

DUNHAM SURVEYING, S.C.
SURVEYING & SUBDIVIDING
DELAVER, WISCONSIN 53115

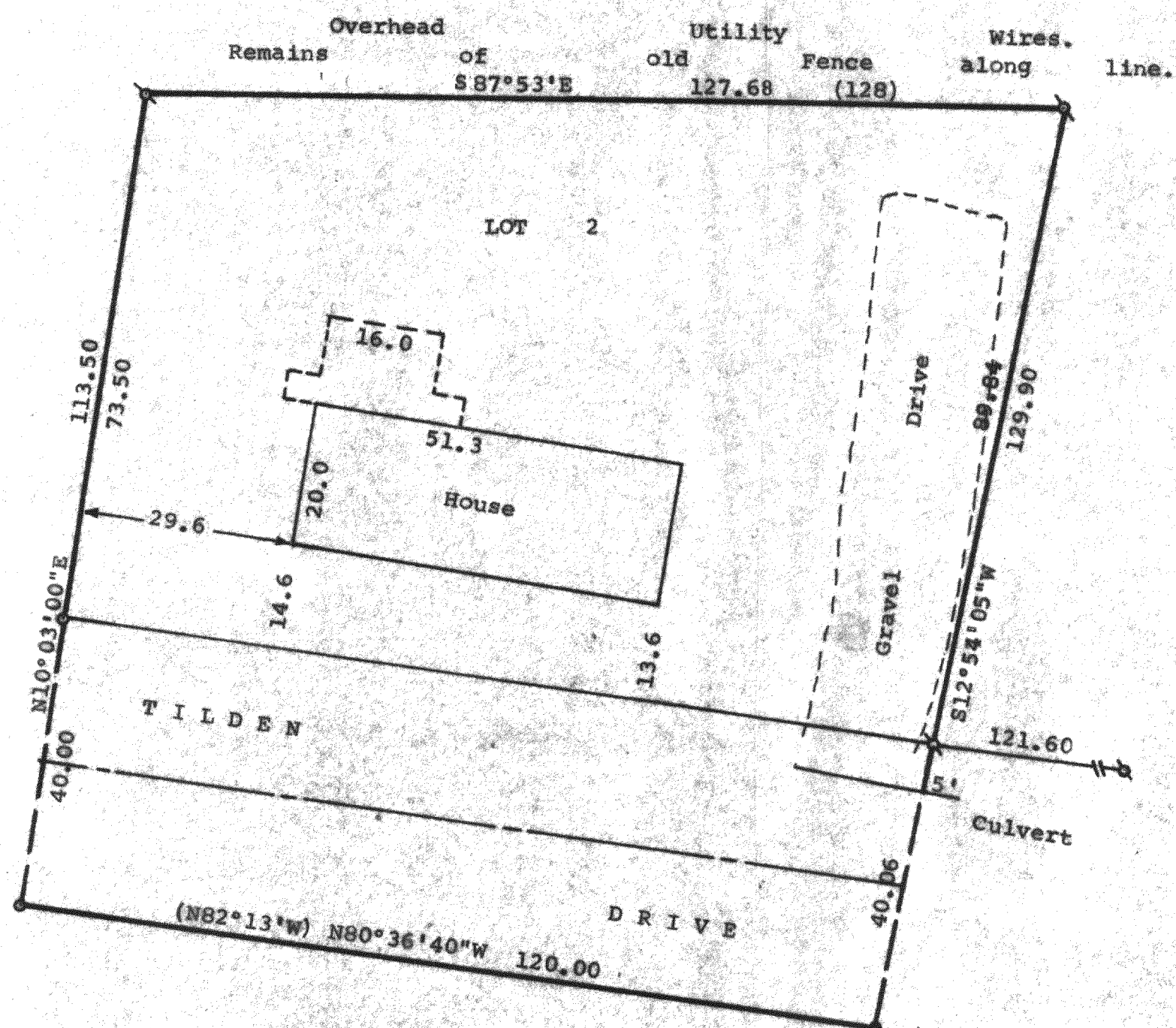

Scale - 1" = 20'
 h = 1" Dia. Iron Pipe Found
 o = 1"x24" Iron Pipe Set
 (0.00) = Recorded Distance or Bearing
 * = 1" Dia. Iron Pipe Found Bent & Reset
 Bearings are based on the Northerly line of Lot 2
 recorded bearing of 887°53'E.
 Owner: Grace McInerney
 2508 Tilden
 Delavan, Wisconsin
 53115

STATE OF WISCONSIN) SS
 COUNTY OF WALWORTH)

I, Richard C. Schulz, Surveyor, certify that I have surveyed the property described as follows:

Lot 2 of Delavan Country Club Subdivision, located in Section 27, T2N, R16E, Walworth County, Wisconsin,

and that the plat shown above is a true representation thereof and shows the size and location of the property, its exterior boundaries, the location of all visible structures and dimensions of all principal buildings thereon, boundary fences, apparent easements, roadways and visible encroachments, if any, and that I have surveyed the property hereon described according to the official records, to the best of my knowledge and belief,
 June 20, 1984.

Richard C. Schulz
 Richard C. Schulz, Surveyor

